



PLAN SHOWING THE PROPOSED CONSTRUCTION OF DWELLING HOUSE AT PLOT No. 15A IN S.No. 202/8A OF MADIPAKKAM VILLAGE, (SIGAMANI NAGAR) SAIDAPET TALUK, CHENGAI ANNA DISTRICT.

scale : 1 INCH = 8' 0" (1:100)

colour index

PROPOSALS SHOWN IN 
ROADS SHOWN IN 

area statement

PLOT AREA : 1200 SFT (111 SQM)
PLINTH AREA : 350 " (33 ")

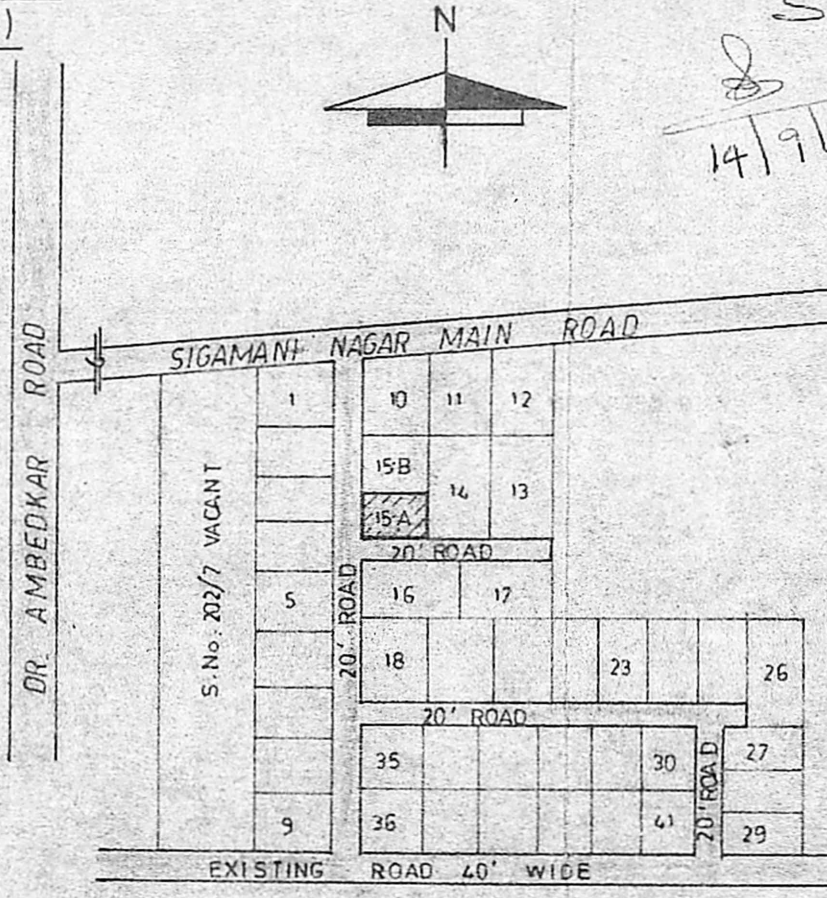
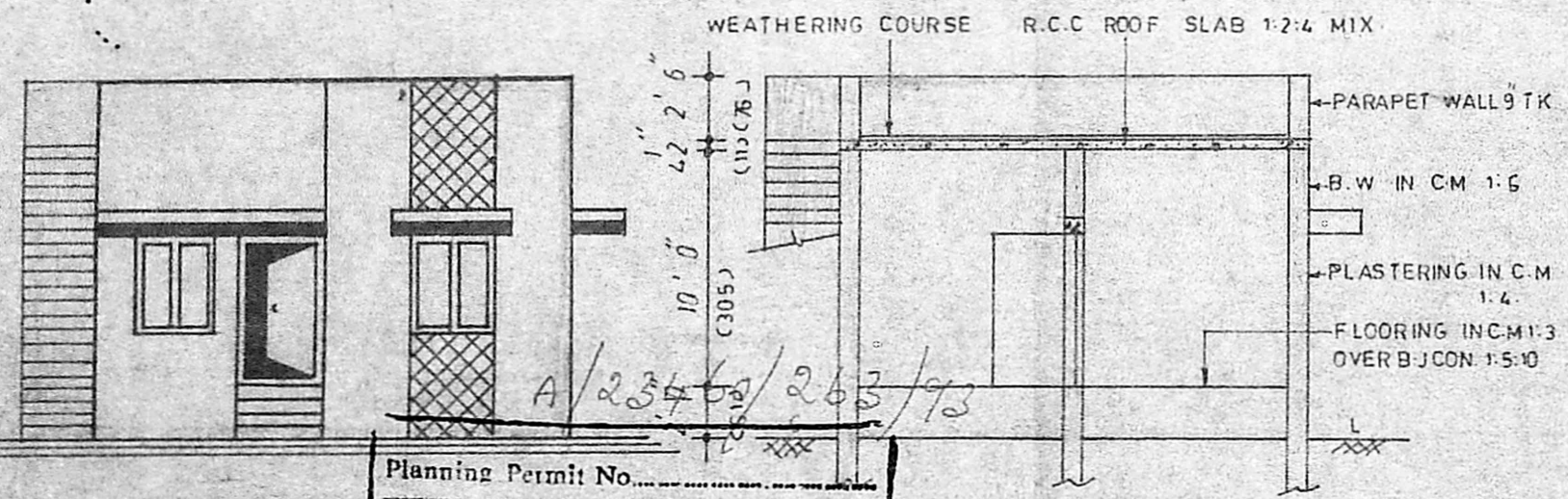

SCRUTINY PLAN

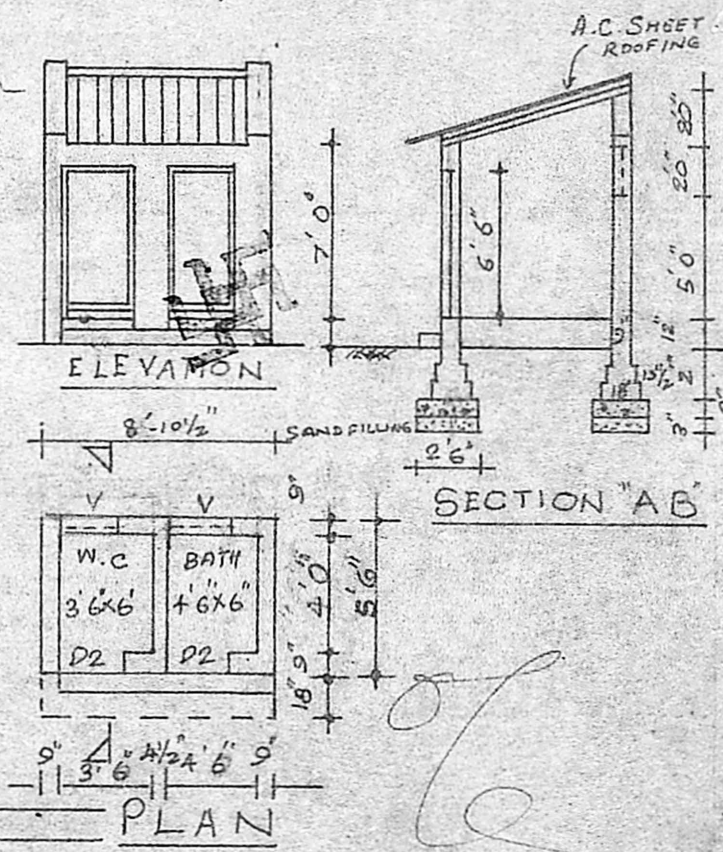

front elevation

Planning Permit No. **APPROVED**
SUBJECT TO THE CONDITIONS IN THIS OFFICE LETTER.
No. *A2/19734/92* Date. *3/93*
FOR MEMBER, SECRETARY
MADRAS METROPOLITAN
DEVELOPMENT AUTHORITY
MADRAS - 600 008.

section on ab

key plan

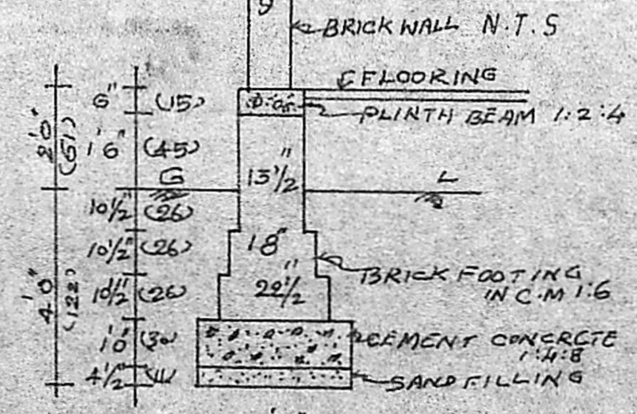

schedule of joineries

D1	DOOR	3' 6" X 6' 6"	(108 X 198)
D2	"	3' 0" X 6' 6"	(91 X 198)
D3	"	2' 6" X 6' 6"	(76 X 198)
W1	WINDOW	4' 0" X 2' 0"	(122 X 122)
W2	"	3' 0" X 4' 0"	(91 X 122)
K-W	Kitchen window	3' 0" X 3' 0"	(91 X 91)
V	VENTILATOR	3' 0" X 2' 0"	(91 X 61)
S	SINK		

stair case details

TREAD : 0' 9" (23)
RISE : 0' 7" (17)
WIDTH : 3' 0" (91)

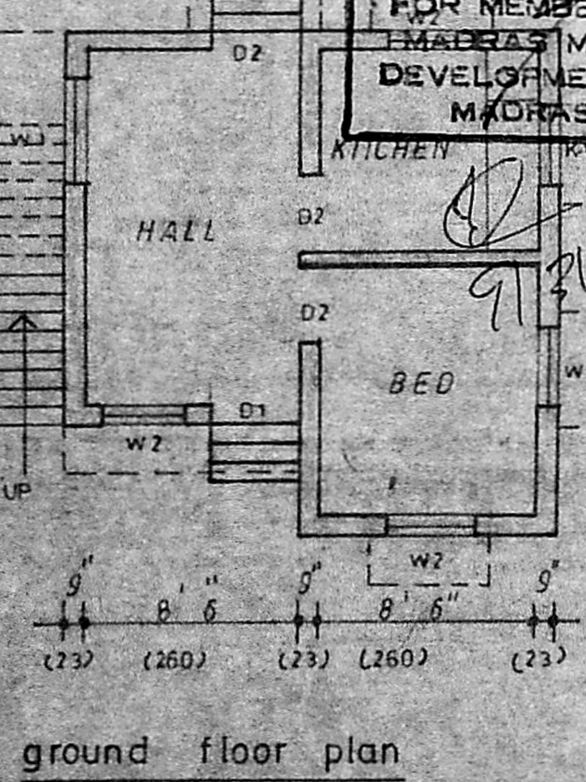

ground floor plan

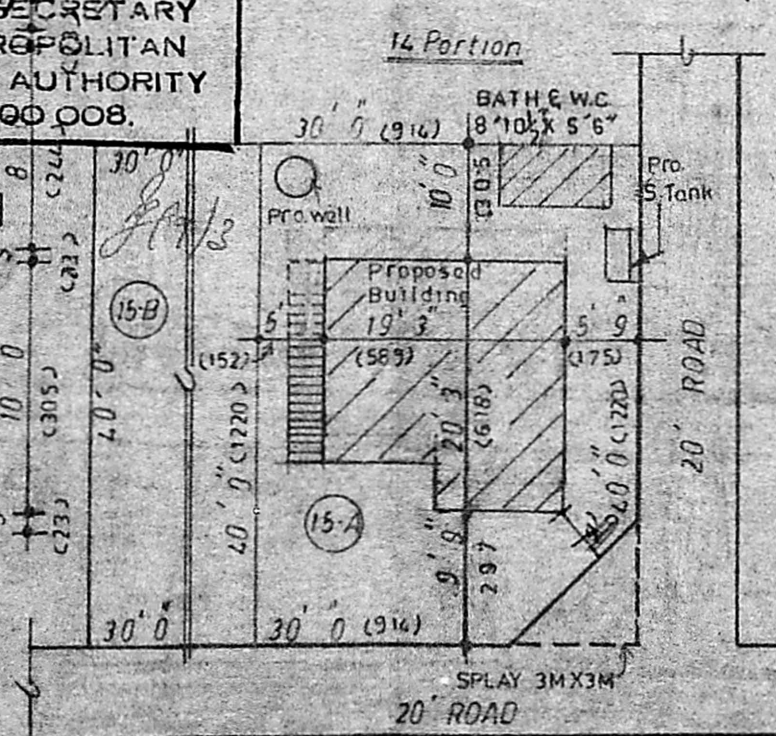

site plan

SCALE : 1 INCH = 16' 0" (1:200)

FOUNDATION DETAILS

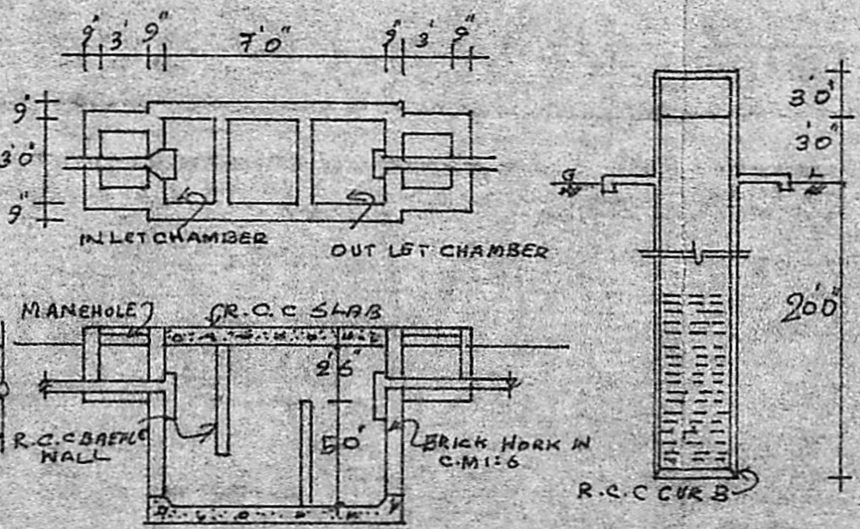

DETAILS OF SEPTICTANK & DIA WELL

OWNER *C. Thavarany*

R. Ganesan

R. GANESAN
LICENCED SURVEYOR
ALANDUR MUNICIPALITY, R.F. 54/1801/90/TL,
164, PONNIAMMAN KOIL STREET,
MADIPAKKAM MADRAS - 600 091